

FIRST FLOOR PLAN 1:100

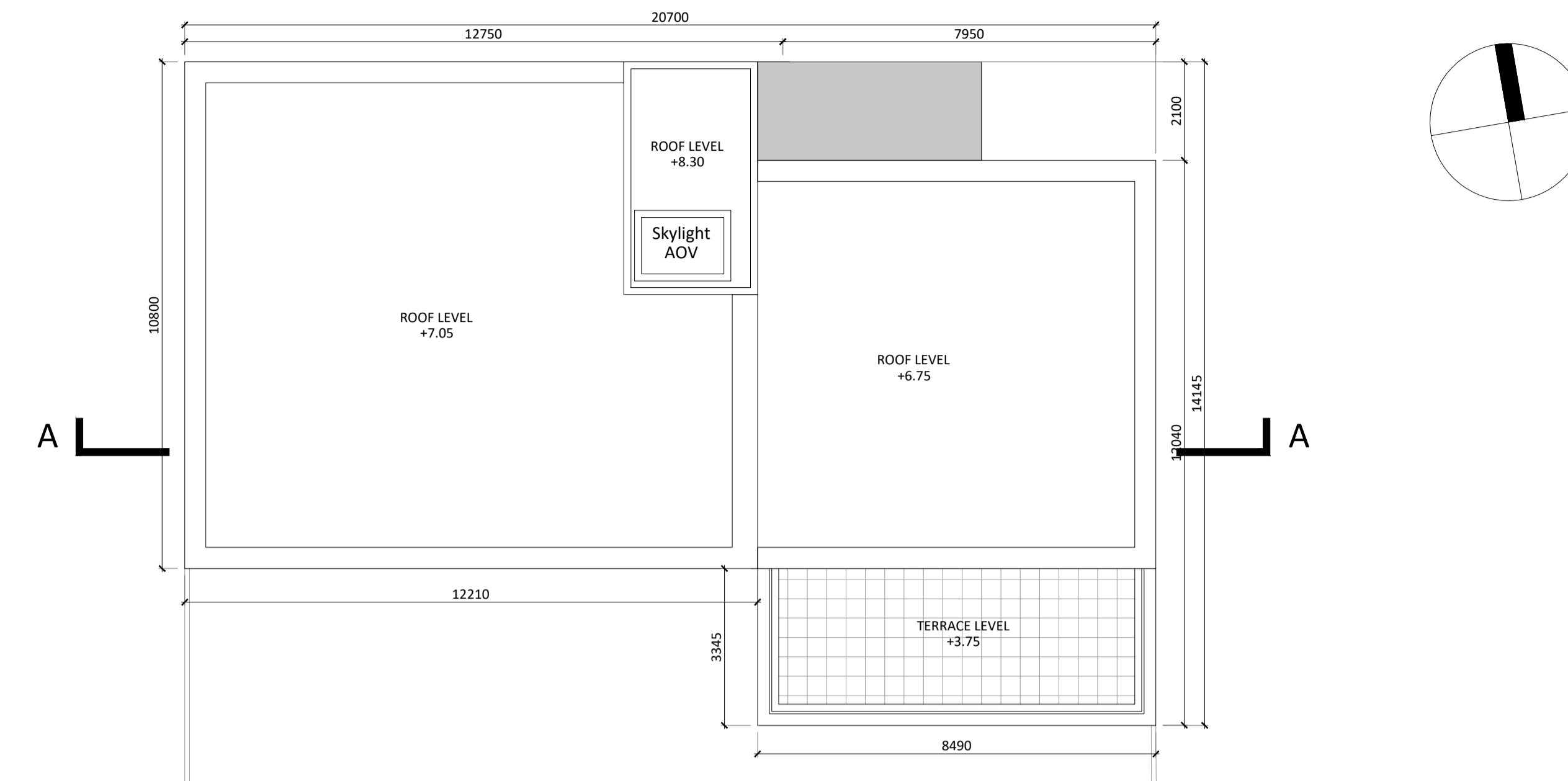

ROOF PLAN 1:100

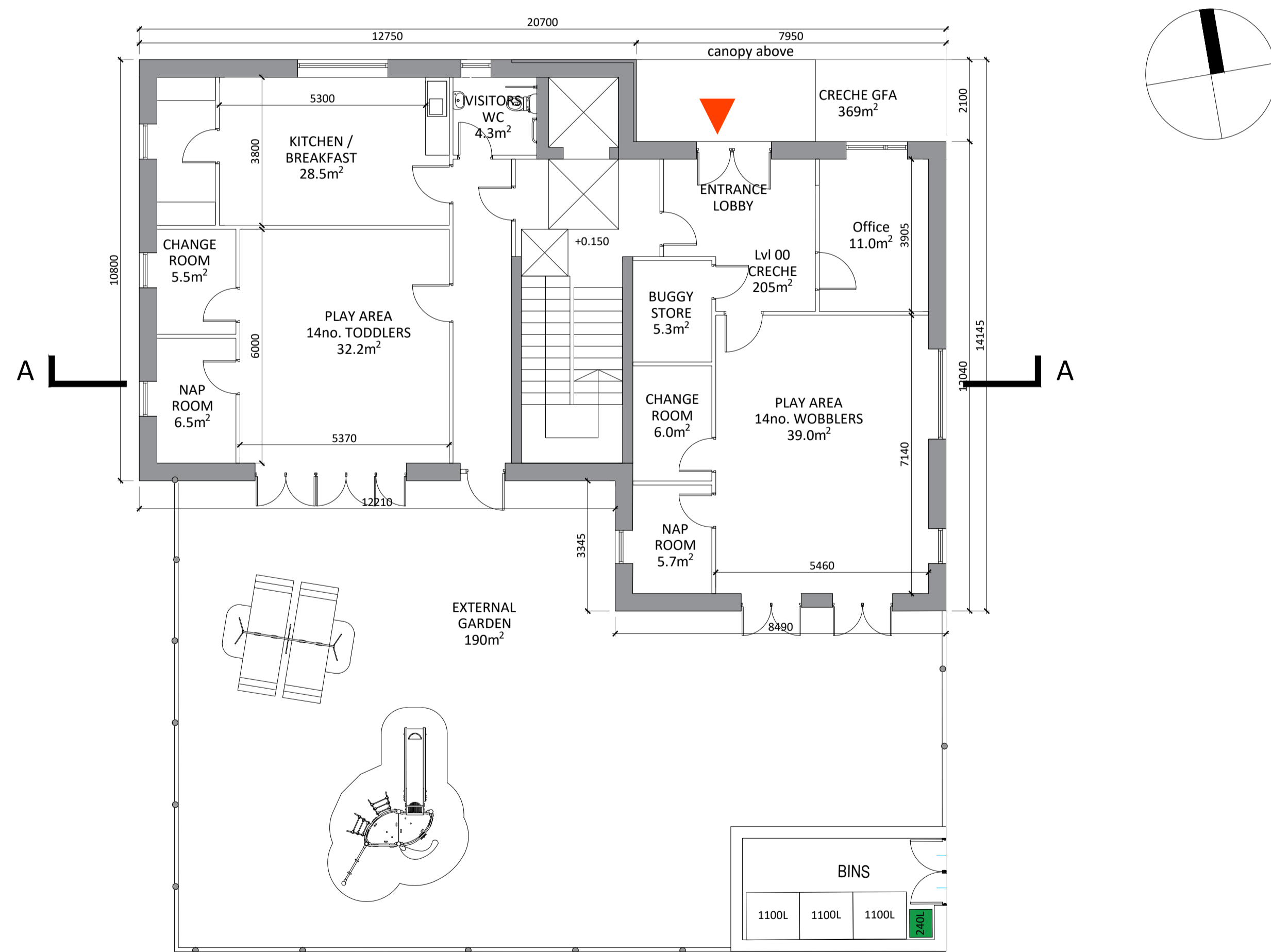

GROUND FLOOR PLAN 1:100

Childcare Facility Floor Plans

FLOOR AREAS	
Ground Floor	- 205 sq.m
First Floor	- 164 sq.m
TOTAL	- 369 sq.m

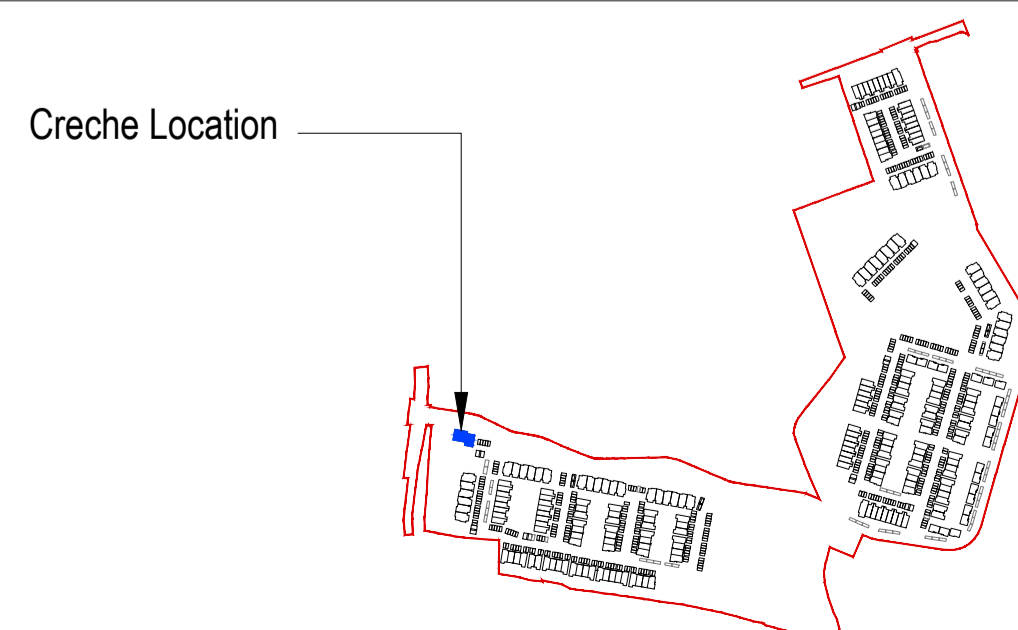

Revision Description	Date	Rev. No.	Issued by
Issued for Information	2022.04.29	01	SJH
For Planning	2022.06.13	P.01	KOC

omahony pike

architecture | urban design | Dublin | Cork
 email: info@omahonypike.com | The Chapel | 26 South Mall
 tel: +353 1 202 7400 | Mount St. Anne's | Cork City
 fax: +353 1 283 0822 | Milltown, Dublin 6 | Co. Cork
 www.omahonypike.com | D06 XNS2 Ireland | T12 R2RV Ireland

Project No.: 20007 | Scale @ A1: 1:100
 Project Lead: DMD | Date Printed: 13-06-2022
 Drawn By: BG | Current Rev.: P.02
 Model No.: 20007-OMP-CR-ZZ-DR-A-1000
 Purpose: Planning

Project: Ballyoulster SHD (Phase 1)
 Location: Ballyoulster, Celbridge, Co. Kildare
 Client: Kieran Curtin, Receiver over certain assets of Maplewood Developments Unlimited Company (in liquidation and in receivership)

Drawing Title: Childcare Facility Floor Plans
 Drawing No.: 20007-OMP-CR-XX-DR-A-1001

Figured dimensions only to be used. This drawing is copyright of O'Mahony Pike Architects Ltd. All information is shared as per approved use in accordance with BS1192(2007) + A2(2016), Table 5; Standard Codes for Suitability of Models and Documents. If 'Information Approval Check' is empty, this information has been shared at S0 - WIP.

Suitability - Checked By - Date